Richmond Record-Herald

VOL. XXV—FIFTEENTH YEAR. RICHMOND, CONTRA COSTA COUNTY, CAL. THURSDAY, AUGUST 10, 1916. NUMBER 8.

OREGON MAN SEEKS A SITE FOR FACTORY IN RICHMOND

T. J. Simmons, an inventor of Myrtle Creek, Oregon, was in conference with Secretary J. A. Long of the Richmond chamber of commerce today regarding a factory site and sales depot in this city. Simmons' most recent invention is a centrifugal air pump which is guaranteed to operate autos, engines or any mechanical contrivance for an exceedingly small sum. The pump consumes nothing but compressed air.

Simmons stated there was no stock to be sold in the company and never would be. He is being backed by a wealthy lumber man in Oregon. The sum of $31,000 has already been expended on the new patent.

$12,800 IN LAND SOLD BY LOCAL CO.

(Special to Record-Herald)

SAN FRANCISCO, August 10.—Every legitimate, well-organized land enterprise in this state is making money just now. The demand for choice tracts has rarely, if ever, been better. As an example of the excellent market which now obtains for high-grade lands, the Owens Land company of Richmond reports through the William R. Staats company sales of lands in July to the aggregate amount of $12,800, with $2,311 collected on account of the principal of land contracts. Unsold land, held by the company, of the value of $227,850, with $142,388 still due on contracts for land sold, figures in the July statement.

The sinking fund has provided for the payment of $2,095 of the $100,000 6 per cent bonds, issued on July 1, 1916.

CLUB MEETS

The Contra Costa Sewing club was entertained at the home of Mrs. H. Halloway, 119 Fifth street yesterday afternoon.

FIRST DEGREE

The first degree was conferred on seven members of the local lodge of Maccabees at its meeting in Woodmen hall last night.

MERCHANT HITS BOY; PAYS FINE IN COURT TODAY

Richard Fer, a west side merchant was fined $10 in the police court this morning for battery. He is alleged to have slapped Ralph Lee, a 10-year-old boy in the face.

According to Fer the boy had been causing him much annoyance.

PINOLE MAN OPERATED ON AT COUNTY SEAT

MARTINEZ, August 10.—Joe Fourdins of Hercules was operated upon at the Martinez hospital today for appendicitis, Dr. McManus of Crockett being the operating surgeon.

106

DAYS HAVE PASSED AND NO ACTION HAS BEEN TAKEN BY THE DISTRICT ATTORNEY'S OFFICE TOWARD CLOSING RICHMOND'S REDLIGHT SECTION. DEMANDS HAVE BEEN MADE FOR ACTION BUT THERE HAS BEEN NONE. NOT EVEN A PROMISE.

WHY?

VACATION STORIES AT CHURCH

The Christian Endeavor Society of the First Christian church is arranging an "after vacation" program to take the place of the regular services of the Endeavor on next Sunday evening. It is the aim of the committee having this special program in charge to have the members of the organization to relate very briefly the outstanding features of their various vacations.

LOCAL DELEGATES AT CONVENTION

Five Richmond people are delegates to the great council of the Redmen and Pocahontas in session at Eureka today. The convention was opened by a reception to the visitors by Hupa Tribe of Redmen and Ewa Tribe of Pocahontas. Delegates from Onetah Council and Tribe of this city are Ivan Lautenschlager, O. J. Ripley, T. J. Shea, Miss Alice Warrillow and Mrs. H. Waddingham.

HOUSE WARMING AT PARSONAGE

A delightful house warming party has been arranged by the Ladies Aid Society of the First Methodist church for their first meeting in the new church parsonage tomorrow afternoon. Mrs. P. E. Petersen, wife of the pastor, will act as hostess at the affair.

A program arranged for the afternoon follows: Duet, Mrs. Charles Adams and Rev. P. E. Petersen; remarks, Rev. D. W. Calfee; reading, Mrs. W. Walker; recitation, Mrs. Charles Adams; instrumental music, Miss Vera Billingsley; reading, Mrs. A. Odell, and instrumental selections, Mrs. Josslyn.

Refreshments will be served following the party.

TICKETS FOR SHOW OF CLUB GO EAST

Tickets for the theater party which the second working section of the Richmond club will hold at the Richmond theater tomorrow evening are being rapidly disposed of. The party is under the personal direction of Mrs. C. S. Gibson. The specially obtained film play which will be shown that evening is "Susie's Snowflake."

Justice of the Peace John Roth was in San Francisco yesterday.

MRS. L. M. MOORE WINS PRIZE AT CARD PARTY

Mrs. L. M. Moore, won the first prize, at the fifth of a series of six whist parties given by the Richmond club yesterday afternoon. The party was under the supervision of Mrs. H. W. Lunceford, who was assisted by Mrs. George Cushing, Mrs. A. B. Childs and Mrs. J. G. Gerlach. Other prize winners were Mrs. S. D. Brasch and Mrs. Holland. The sixth and last party of the series will be held on August 23rd.

DENTIST, BAD CHECK PASSER FLEES JAIL

LOS ANGELES, August 10.—Dr. John Harry Mallon, a dentist, sentenced recently to a two year term at San Quentin penitentiary for passing alleged worthless checks, escaped today from the county hospital, where he was confined pending an appeal. A rope made from torn sheets hanging from a long narrow ledge high above the ground and footprints on the ground below indicated the method of flight.

GIVE DINNER

El Cerrito Camp, Modern Woodmen of America, entertained the Royal Neighbors, auxiliary to the lodge at a delightful dinner party in Woodmen hall last evening.

MOVE TO HEIGHTS

Mr. and Mrs. L. L. Farrell, have moved their residence to East Richmond. Their former home is leased to Mr. and Mrs. Arthur Alstrom.

TEST CASE OF PROPOSED NEW WATER SUPPLY IS ON TODAY

(Special to Record-Herald)

SAN RAFAEL, August 10.—Superior Judge A. B. McKenzie of Contra Costa county presided at a test suit today of the Marin Municipal Water District against one of its stockholders. The suit involved the payment of $25,000 for certain stock subscribed for.

One of the principal spectators at the hearing was City Attorney D. J. Hall, representing the Richmond Municipal Water Commission. Hall recently commenced condemnation proceedings for 2320 acres of watershed land on the north slope of Mt. Tamalpias for that city.

Much concerning Richmond's water supply hinges on the suit which Judge McKenzie is hearing today.

$1900 SAVED BY CHILDREN OF SCHOOLS

Extremely rapid has been the growth of savings accounts started by school children of this city less than one year ago at the First National Bank. According to bank officials the number of accounts to date totals 370 and the amount of money deposited is slightly in excess of $1900.

The children are assisted in their banking by the teachers in charge of the respective classes.

90 DAYS FOR PETIT LARCENIST OF PINOLE

MARTINEZ, August 10.—Joe E. Pacheco of Pinole was brought to the county jail yesterday by Constable George Frazer to serve 90 days in default of a $90 fine for petit larceny, the alleged crime being the theft of $15 from a friend.

NEW HEADQUARTERS FOR ABBOTT HOSPITAL

The Abbott emergency hospital, located at the present time in the Bank of Richmond building, on the west side will be moved into the new Abbott building on Macdonald avenue between Ninth and Tenth streets prior to September 1st.

The hospital's new headquarts are to be the most up-to-date of any about the bay.

"BRING ENGINES AND COME" SAYS ALARMIST

A grass fire which threatened several cottages on Sixteenth street near Clinton avenue called out the fire department late this afternoon. Someone in calling the department to the fire said: "Bring the engines and come quick."

No loss occurred.

FROM KANSAS

Mr. and Mrs. Roy Cotton of Newton, Kansas, are making their home here. Cotton has opened a barber shop at 306 Macdonald avenue and has also associated himself with the Richmond Concert band.

500 SCHOOL CHILDREN VIEW VAULTS OF NATIONAL BANK

Five hundred school children enjoyed the unique distinction last evening of viewing the complete inner working of the First National bank. The idea of permitting the school children to see the various channels through which the money passed before entering one of the big steel vaults originated with Larkin Younce, cashier at the bank.

The children who gathered at the bank for the annual gift of school rules were divided into groups and escorted through the various departments. A short talk on thrift was given each group by Younce before viewing the workings of the bank.

A directors meeting was held at the bank during the time the children were viewing the vaults and various departments. It was in charge of Clinton E. Worden, president of the board of directors, and Charles Crary, manager of the bank.

TWO RICHMOND PEOPLE SEEK QUICK DIVORCE

(Special to Record-Herald)

MARTINEZ, August 10.—Manuel Jones of Richmond is charged with cruelty toward his wife, Grace Jones, who today filed suit for a divorce.

Brigham L. Goulding also of Richmond alleges that Mary A. Goulding deserted him and he therefore asks the court to declare the marital ties severed.

LOCAL PASTOR OFFICIATES AT OAKLAND ALTAR

At a ceremony held in the Church of God on Fifty-fourth street, Oakland, last evening, Jesse M. Bowser and Miss Ollie E. Canter of this city, were united in marriage by Rev. Thomas A. Boyer, of the First Christian church. Some 50 or 60 of their immediate friends and relatives were present to witness the ceremony. D. J. Esola, Jesse Center and Misses Loretta Tucker and Vettelene Loomis were attendents.

Immediately following the services the young people departed on a wedding trip after which they expect to reside at Twenty-second street and Barrett avenue, this city.

FIRST PICTURES OF S.F. BOMB PLOT HERE

First pictures of the San Francisco bomb explosion will be shown by the International Film Service at the Richmond theater on August 14 and 15. The operator taking the photographs was so close at the time of the explosion that both he and his camera were knocked down.

THREE BIRTHS ARE REPORTED TODAY

Three births were reported to the city health office today. They are to the wife of Frank K. Ware, residing on south Thirteenth street, a boy, the wife of Walter R. Freeter, 633 Twenty-first street, a girl, and the wife of Martin O. Hauge, 542 Twenty-first street a boy.

BUILDING INSPECTOR ON A HUNTING TRIP

City Building Inspector Bert Wierda, accompanied by his wife will depart for a hunting trip to Humboldt and Mendocino counties Saturday. Wierda plans to make the trip by auto.

SOCIAL DANCE SATURDAY NIGHT

A social dance will be held in Moose hall Saturday evening. Music for the affair will be furnished by the Schwartz orchestra, which has so often delighted dance lovers of this city.

S. O. CASHIER PRESIDENT OF DRY SOCIETY

A. H. Poage, assistant cashier for the Standard Oil company was elected temporary president of the Richmond Drys at its organization in the First Presbyterian church last night. Mrs. Helen Sweet Artieda, secretary of the Oakland Public Welfare league and Wilfred W. Hare, district organizer for the California Drys assisted the local society in organizing.

Mrs. J. T. Conwell, a prominent church worker of this city was elected secretary of the new organization.

SPECTATOR TRIES TO IMITATE FILM STAR; IS PINCHED

Victor Moore, starring in "The Clown," found a rival in the audience of the Richmond theater last night.

He was John Julian, a barber, and his insistant efforts to strike up a flirtation with a young girl near him produced much amusement until two policemen took him in charge. Police Judge Hiram Jacobs gave Julian a lecture on public decency this morning and fined him $10.

OTTO HELTZ WILL SING AT CONCERT TOMORROW NIGHT

"I Love You America," is the patriotic vocal selection which Otto Heltz will sing at the weekly concert of the Richmond band at Seventh street and Macdonald avenue tomorrow night. The program which Director C. D'Andrea has arranged for the evening follows:

March, State Militia Review, Eilenberg.

Overture, Templeweihi, Kela Bela.

Vocal selection, "I Love You America," Otto Hetz.

Waltz, Moonlight on the Hudson.

Cornet duet, La Belle Creole, Messers. Hitchcock and Danell.

"Le Lis," Offertoin, Peny.

Larghetto, from second symphony, Beethoven.

Medley of old plantation songs, Conterno.

March, The Squealer, Huff.

LADIES NIGHT

Point Richmond Aerie of Eagles is preparing to hold a ladies' night entertainment in A. O. U. W. hall this week.

HYDROGEN MAY HAVE CAUSED DEATH OF GAS TANK VICTIM

An inquest in the death of Edward H. Berry, of Richmond, killed in an explosion of an oxy-acetelline gas tank at the Pinole Powder works is being withheld pending a report from the State Accident commission. Berry was killed on July 18th. His death was simultaneous with that of a workman at Keswick and another in San Francisco, all three resulting from gas tank explosions.

Coroner C. L. Abbott in speaking of Berry's death today said:

"I am witholding the inquest pending a report from experts at the University of California and the State Accident commission. From what I understand, the tanks are charged in two ways, water and electricity being used in some and air in others. From investigations made in the past if a certain percentage of hydrogen is allowed to enter the charging of the water and electric process an explosion is almost certain."

According to Coroner Abbott, a jury sitting in the death of the San Francisco workman brought in a verdict of criminal negligence against the Metal Weld Company of San Francisco, manufacturers of the tanks. Abbott expects a report from the Accident commission this week at which time a jury will be immediately subpoened and Berry's death probed.

BUILDING WORK IS SOARING; $5300 IN PERMITS IN 30 MIN.

The cold snap of last night and today, forerunner of winter's approach, had little effect on Richmond's building activity. Within thirty minutes time this morning $5,300 in building permits were issued by Building Inspector Bert Wierda. They follow:

E. P. LaSelle, cottage, Second street between Nevin and Barrett, $1800. Norman Anderson, contractor.

P. Braghetti, two cottages, $1400 each, Second street between Bissell and Chanslor avenue. E. A. Carson, contractor.

William Buggman, tankhouse and garage, Twelfth street between Macdonald and Bissell avenues, $500.

R. J. Lipe, addition to home on Second street between Macdonald and Bissell avenue, $200.

WETS FORM A UNION LIBERTY ASSOCIATION

With a punitive policy against prohibition, the Richmond branch of the Trades Union Liberty league was formed in the Fourth street Labor Temple Tuesday night. Its members consist of brewery workers, bartenders, ice workers and soda water employees. Officers chosen were Roy Patterson, president, and Victor Pedrazzini, secretary.

OFFICES FOR RENT

Rates Reasonable
Furnace Heat
Light and Water
Superior Janitor Service

FIRST NATIONAL BANK

Sixth and Macdonald.

Keep Out the Flies

ADJUSTABLE WINDOW SCREENS ..... 25¢ EACH AND UP
FLY SWATTERS, EACH ..... 5¢ and 10¢
FLY TRAPS, TWO FOR ..... 25¢
FLY TRAPS ..... 15¢, 50¢, $1.75 and $2.00

SQUARE DEAL HARDWARE CO.

R. B. DOUGALL — We Give Home Trading Stamps — R. G. ARMSTRAD
Phone Richmond 286 — FREE DELIVERY — 252 Macdonald Ave.

Richmond Record-Herald

Published Every Afternoon, Except Sundays and Holidays by the Record-Herald Company

Sixth Street, near Macdonald Ave. Telephone Richmond 70

FRANK HULL...Managing Editor. G. E. MILNES...Business Mgr.

SUBSCRIPTION RATES:

1 Year.....$4.00 6 Months.....$2.00 1 Month by Carrier..40¢

Entered at the Postoffice at Richmond, Cal., as Second-class Matter.

Independent Democratic Official Paper of City of Richmond

GERMANY'S FOOD SUPPLY

Two years of war should come near proving the impossibility of starving Germany and Austria into submission. There is, of course, a food shortage, and it has become necessary to bring practically all food products under close government control. But the scarcity is only in comparison to the old days when Germans lived well, and ate rather too much meat, as Americans do. And the government control is only another step in German efficiency, to see that there shall be no real starvation. The war will likely end before there is actual famine in the central empires, for another good harvest is being gathered which will relieve in a measure the shortage that has been, or at least prolong the food endurance of the nation. Probably even the shortage of milk is an exaggeration as a plea for sympathy from neutral nations.

But the fact that Germany and her allies may continue to eat with some regularity, does not prove the inefficiency of the British blockade. Very little of Germany's food supplies is coming from overseas, that little coming from the Scandinavian countries, via the Baltic, which is in a measure dominated by Germany. And there are other things Germany may need more than food. Letters from Germany report that copper is being stripped from all buildings, which indicates a scarcity of that metal, so necessary to modern war. With Russia again smashing into Galicia, petroleum products may soon become a problem, and this holds true of a number of other things which Germany, with all her wonderful resourcefulness, cannot produce at home. It is reasonable to believe that if the central empires are eventually beaten, and with the entente allies generally on the offensive that is in the range of possibility, much credit will be due the British fleet, but the end will not come through actual starvation, and all nations, even to Germany's enemies will be glad of that.

Judge Walter Bordwell has tendered his resignation as a candidate for the United States senate and in doing so has dealt our friend Governor Hiram Johnson a political body blow which is likely to prove his undoing. In stating his reasons for withdrawing from the race, Bordwell brands Hiram Johnson as a political traitor, which, of course, he is and more too.

Eastern newspaper publishers have taken the warpath against alleged conspiring print paper manufacturers. Prices on paper have been almost prohibitive, yet we read recently of the cutting of a melon by a big San Francisco paper company when a 50 per cent dividend was declared.

The Bavarian king declares that there will be peace among the European nations before next winter. We don't know where his highness gets his dope, but can assure him that it is sincerely hoped he is a true prophet.

Another too talkative fellow—the German Red Cross doctor who told of orders to kill the badly wounded to save chloroform and ether.

The really conscientious man finds it hard to throw any bouquets to anybody in connection with our preparedness for militia mobilization.

FOREST HOMES

The demand for National forest lands in California as sites for summer homes, resorts, apiaries, corrals, irrigation works, stores, school houses, municipal camps, and other uses is increasing annually, according to a report given out today by District Forester DuBois. As evidence it is stated that the receipts to the government from rentals of National forest lands and from the issue of permits increased from $13,620 in 1913 to $21,772 in 1915. The total number of sites now in use for summer homes is 943, for hotels and resorts, 80.

The greatest number of lots rented in any one forest is in the Angeles in southern California, where 305 summer home sites have been rented during the past year. This extensive use of the Angeles forest for recreation purposes is due, it is said, to the fact that the forest boundaries are close to the center of population in Southern California, and that the first tracts subdivided by the forest service for home building purposes were in the Angeles forest. Upon the completion of summer home surveys on Feather river in Plumas forest, around Lake Tahoe, and Fallen Leaf lake in the Tahoe and El Dorado forests, and about the shores of Huntington lake in the Sierra forest, it is anticipated that hundreds of recreation seekers in northern California will avail themselves of the opportunities to secure summer home sites.

From appearances the Mooneys are in a box, as the saying goes and the San Francisco police have an extremely clear case against them. It is the old case of the pitcher going too often to the well. Blowing up one's enemies with dynamite may be a very effective way to accomplish revenge, but when it comes to blowing up the community in general, without regard to innocence or guilt, it is enough to make the most passive community sit up and take notice. If it is proven that the Mooneys instigated the San Francisco bomb plot they should be dealt with in the most summary manner.

War is all that Sherman said it was, but there are men doing hard drill stunts under a tropical sun who are sure there are worse things.

A kingdom will never again be offered for a horse, though one might be offered for a high-powered motor car in possible circumstances.

Those striking garment makers in New York didn't increase public sympathy when they rejected an agreement made by their leaders.

We're told that Secretaries Baker and Lane did some shooting at the government rifle range, but their scores must have been to poor to print.

Nevertheless and notwithstanding, the money-bobbling shark is a greater menace to society than the man-eating variety.

Carranza's press agents scatter a Villa band every day' yet their boss continues to say there are no Villa bands.

Whatever others may think or say, the war department's ordering winter supplies for the national guardsmen on the border.

WM. E. CALAHAN

Candidate for Regular Republican Nomination for

ASSEMBLYMAN

18th DISTRICT

Primary Election, August 29, 1916

J. N. LONG

OF RICHMOND

Regular Republican Candidate for Nomination for

ASSEMBLY 18th DISTRICT

Primary Election, Aug. 29, 1916.

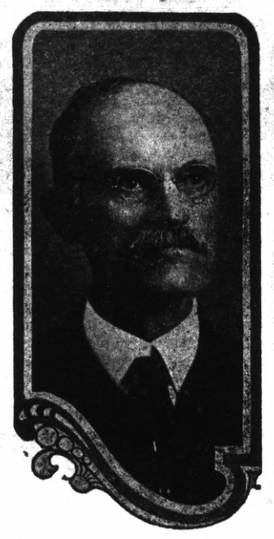

W. A. Rugg

editor and proprietor of the "Contra Costa Gazette" and the "Daily Gazette" is a candidate for the Republican nomination for

State Senator

from the Ninth district, comprising Contra Costa and Marin counties.

Mr. Rugg has never weakened in his loyalty to the party that has always had its rule signalized by prosperity. By virture of his ripe experience as a newspaper publisher, he has gained a very comprehensive knowledge of public affairs and is therefore well qualified to intelligently perform the duties of the office, for which he is a candidate.

Mr. Rugg stood firmly for Marin county's right to name the Republican candidate for the next senatorial term, but upon the withdrawal of such candidate and at the request of Marin county Republicans, he consented to enter the contest as an ever and always loyal and consistent Republican.

BUSINESS NOTICES

It is hereby notified that the American French Bakery will deliver bread to its customers on Sunday mornings the same as on other week days. Phone Richmond 1065. jy28-15t.

CLOTHES CLEANING

Richmond's biggest and best, the Elite Cleaning Company. Service and prompt delivery. Our motto, satisfaction. 265 Fifth street. Phone Richmond 525. Branch office 2223 Macdonald avenue. Phone Richmond 456.

CLASSIFIED ADS

CLASSIFIED ADVERTISING RATES

Lines	2T	4T	6T	12T	24T
3....	$ .25	$ .45	$ .60	$1.00	$1.50
4....	.35	.60	.80	1.35	2.00
5....	.45	.75	1.00	1.75	2.50
6....	.50	.90	1.20	2.00	3.00
7....	.60	1.05	1.40	2.25	3.50
8....	.70	1.20	1.60	2.50	4.00
9....	.80	1.35	1.80	2.75	4.50
10....	90	1.50	2.00	3.00	5.00

SALARY LOANS

SALARIED PEOPLE PERMANENTLY employed furnished $5.00 to $50.00 without security, delay or publicity, cheapest rates, easiest payments. D. D. Drake, 607 Macdonald Avenue. 4-29-tf

POSITION WANTED

THE W. C. T. U. of Richmond would like to assist any girl that needs help who will either write or come to see Mrs. G. Wallin, 684 Fifteenth St., Richmond. tf.

WANTED—House work by deserving woman, by the day, week or month. Apply at once. Phone Richmond 757. 8-2-tf.

WANTED—Lady wishes any kind of domestic house work. Phone Richmond 70. 8-3-6t

FOR SALE

$500—Must be sold; no reasonable offer refused, lots 75x100, D street, between Richmond avenue and Bay View avenue, few blocks from San Pablo. I. C. Scharff, 612 Pacific Bldg., San Francisco. 8-4-6t

FOR SALE—A 6-foot showcase cheap. Call 255 8th St. 7-8-5t

FOR SALE—At a bargain; second-hand cooking stove in excellent condition; water back included. Phone Richmond 936-W. 8-3-t.

FOR RENT

FOR RENT—A modern 5-room furnished house, $25 per month including water. See R. W. Byrn, 911 Macdonald avenue. 8-9-3t

FOR RENT—A modern two room apartment, private bath and hot water. Apply Yager apartments. 8-9-3t

FOR RENT—A modern 5-room cottage with water, cement and plastered basement. Near roofing plant. Tel. Richmond 921 or call at 855 Wall street. a10-6-t

WANTED—MISCELLANEOUS

VACANT LOTS—If you are obliged to dispose of vacant lots in the city of Richmond, and are willing to sell at bedrock prices, with all the inflation cut out, address Box Z, care Record-Herald office, Richmond, Cal., giving location of lots and price wanted. 2-29-tf.

WANTED—A good piano. Price and terms must be right. For particulars write P. O. Box 601, Richmond, Cal. tf.

WANTED—To rent or will buy if reasonable, house with garage. Call People Bread, 634 18th Street. a7-6t.

MISCELLANEOUS

WEEDS cleaned from lots and parkins at very reasonable prices. Phone Richmond 651 or call at 1926 Roosevelt avenue. a8-6t

FOUND

FOUND — Dollar watch, with leather and metal fob. Owner can have same by describing property and paying for this notice. Pascoe, 909 Macdonald avenue. a9-2t

AGENTS WANTED

WANTED—A solisitor for a cleaning wagon. One who understands the business. Must be sober. Apply 1010 Macdonald, Black Painsian Dye Works. 8-1-tf.

EXCHANGES

HAVE you vacant lots that you want to turn over for income bearing residence property. I have a modern five room house and two lots in central section of city, that I would consider exchanging for vacant lots suitably located. In answering give lot and block number, what value of lots are, and whether street work is paid or not. Address Box 184, Richmond, Cal. 2-29-tf

NOTARY PUBLIC

NOTARY PUBLIC—I make and acknowledge all kinds of legal papers; deeds, mortgages, contracts, leases, etc. Houses to rent; fire insurance. H. G. Stidham, 163 Washington avenue. Phones, office 368, Residence 920. 3-27-tf

ATTORNEYS-AT-LAW

J. E. RODGERS

Attorney-at-Law

Martinez California

PHYSICIANS AND SURGEONS

DR. M. DEININGER-KESER

has moved her office and residence from Bedwell Apt., 8th and Nevin, to 919 Macdonald Ave., near Elks Bldg. Ofice hours 1:00 to 3:00 p. m. Telephone Rich. 98.

BERT CURRY

UNDERTAKER—EMBALMER

Parlors—27 Park Place

Service Day or Night

Day and Night Phone 429

Auto Service Phone 598

ARTHUR A. BARBER & CO.

Funeral Directors

Lady Attendant for all Ladies and Children's Cases

263 FOURTH ST.

E. B. SMALLWOOD

Undertaker—Embalmer

DEPUTY CORNER

727 Macdonald Avenue

Phone Richmond 113

THESE PAINTERS CARRY LIABILITY INSURANCE

ZEB KNOTT

Sherwin-Williams Paints, Stains and Varnishes

All Grades of Wall Paper

Painting and Paper-Hanging

All Work Quaranteed

319 North Seventh Street

Phone Richmond 823

A. BRUNNER

PAINTING, PAPERHANGING AND TINTING

WALL PAPER, PAINTS, OILS AND VARNISHES

1310 Macdonald Avenue

THE CRAVEN HOSPITAL

Conduced by Graduated Nurses

MEDICAL, SURGICAL and MATERNITY CASES.

Baby Incubator Installed.

Received under the care of their own physician.

10th & Clinton Phone 854

NOTICE TO VOTERS

A new and complete registration of voters is required by law during the year 1916.

Registration closes for the purpose of voting at election for school trustees, on March 7th, 1916; for the purposes of voting at Municipal elections of towns of the sixth class, on March 18th, 1916; for the purpose of voting at Presidential Primary election on April 1st, 1916; for the purpose of voting at August Primary election, on July 29th, 1916; and on Oct. 7th, 1916 for the purpose of voting at General Election on Nov. 7th, 1916.

You may register with the County Clerk or any of his deputies.

Dated February 10th, 1916.

J. H. WELLS,
County Clerk of Contra Costa County, California.

The following named persons are registration deputies:

A. C. Faris, City Hall, Richmond, Cal
Mrs. Mary D. Neill, 154 Washington Ave., Richmond.
Geo. K. Drew, 114 Washington Ave. Richmond.
I. R. Vaughn, 420 Macdonald Ave Richmond.
Miss Nannie Nesbitt, 621 Bissell Ave. Richmond.
Mrs. Florilla Brown, Stege, P. O.
M. J. Gordon, 319 Macdonald Ave., Richmond.
Fred C. Schram, 422 Macdonald Ave. Richmond.
L. J. Thole, 1928 Macdonald Ave. Richmond.
W. J. Richards, Jr., 915 Macdonald Ave., Richmond.
Mrs. Henrietta King, 234 Barrett Ave., Richmond.
Mrs. Laura B. Crampton, 624 Chanslor Ave., Richmond.
Frank M. Silva, San Pablo.
George E. Valencia, San Pablo.
A. H. MacKinnon, Rust.
Herman Rust, Rust.
H. F. Davis, Rust.

feb 17-oct 7

CALIFORNIA TOWEL SUPPLY CO.

Towel service furnished offices barbers and bars. We supply coats and aprons. We furnish the supply—you use it. Cheaper than buying your own. Branch office, Record-Herald building, telephone 70. Telephone your order and the man will call on you.

E. A. MARSHALL

House, sign and automobile painting; paper hanging and decorating. All work guaranteed.

Phones 154-W and 945

Shop 415 Bissell Ave.

DOCTORS FOR MEN

Everything is PRIVATE AND CONFIDENTIAL.

No extra charges are made for medicines. Consulatation free. Est. 25 years.

DR. T. D. HALL

707 Broadway, upstairs, near Seventh St. Oakland, Cal.

IF THE BOTTLE OF WHISKEY on your sideboard bears our label you can gamble on two things. First, that the whiskey is absolutely pure. Second, that the flavor, mellowness and bouquet will equal that of any you have ever tasted, no matter how much higher priced. The best judges prefer our whiskey.

RICHMOND LIQUOR STORE

12th and Macdonald

BUILDING MATERIAL, DRAYING, HAY AND GRAIN

PICNIC PARTIES AND MOVING

E. H. Higgins Co.

Successors to Johnson & Braine

Office 400 Macdonald Ave—Phone Rich. 262 Warehouse Phone 448

COAL Draying and Storage

PILLOW BROS.

705 Macdonald Ave Phone 91

Certificates of Title Notary Public Abstract of Title

Title Insurance Polices Escrows Handled Inheritance tax Appraiser

PATRONIZE HOME INDUSTRY.

Richmond Abstract and Title Co.

Office—Richmond Abstract and Title Co.'s. Building.

Twenty-Second and Macdonald Ave., Richmond, California.

Telephone Richmond 819 CHAS. G. BACON, Manager.

Tilden Lumber Co.

PRICE---QUALITY---SERVICE

E. M. TILDEN, President

YARDS—Oakland, Berkeley, Richmond and Crockett

Office and Mill—15th St. and Nevin Ave. Phone Richmond 81

PEACHES FOR CANNING

Albertas From My Farm at Atwater

No Worms or Split Pits

The Finest Ever

See Us Before Buying

B. McWHORTER

Phone 105 147 Richmond Avenue

California State Fair

SACRAMENTO

September 2nd to 9th inclusive

$45,000 Premiums New { Buildings Features Attractions } $20,000 Purses

Including New Women's Building (to be formerly dedicated during the Fair), New Poultry Building and Live Stock Barns, Immense Exhibit of Manual Training and Domestic Science by California Schools, Miners' First Aid and Mine Rescue Competition, Horse Racing, Night Horse Show, Grand Band Contest, Head on Collision, Fire Works, Free Attractions, Clean Amusements, Grand Rally California Miners' Safety Bear Club.

Working Demonstration Tractors, Pumping and Irrigating Plants, Road Machinery, Milking Machines.

Agricultural, Horticultural, Viticultural, Manufactures, Machinery, Automobiles.

Largest complete Live Stock Show ever held in California.

Permanent exhibit of Fine Arts, and Industrial and Soil Products.

Every minute interesting, instructive and entertaining.

Reduced rates on all Railroad, Electric and Steamboat lines.

SEND FOR PREMIUM LIST

CHAS. W. PAINE, Secretary. JOHN M. PERRY, President.

Cook With Gas

ON A MODERN GAS RANGE

SAVE—MONEY
SAVE—TIME
SAVE—WORRY

SEE THE MODERN GAS RANGES NOW ON DISPLAY AT THE LOCAL STORES.

GAS, ELECTRIC, CARBON FUEL, FIRST PREFERRED

Pacific Gas and Electric Co.

13th and Clay Sts., Oakland Lakeside 5000

Branch Office: 709 Macdonald Ave. Phone Richmond 531

FLORENCE KELSEY
Will call at your home to do your Hairdressing, scalp treatment, shampooing, face massaging and manicuring. Guarantee to give satisfaction. Reasonable prices.
Phone Richmond 551
Raymond Apts.—21

Barrett Sanitarium
Ninth St. and Nevin Ave.
NEW AND MODERN
Trained Nurses, Quiet and Restful
DR. W. J. CEASAR

MARIN COUNTY — RICHMOND AND SAN RAFAEL FERRY & TRANSPORTATION COMPANY — CONTRA COSTA COUNTY

Time Table

Effective Sunday, July 23, 1916

BOAT LEAVES

Pt. Richmond	Pt. San Quentin
7:30 a. m.	8:00 a. m.
9:30 a.m.	10:00 a. m.
11:30 a. m.	12:00 m.
1:30 p. m.	2:00 p. m.
3:30 p. m.	4:00 p. m.
5:30 p. m.	6:00 p. m.
*7:00 p. m.	*7:30 p. m.

*Sunday Only

Key Route Cars direct to Ferry from all points of Alameda County

Motor Vehicles from Point San Quentin direct to San Rafael connecting with Northwestern Pacific Railroad for all points North.

UNSURPASSED BUFFET AND GRILL SERVICE

For Information Address
RICHMOND-SAN RAFAEL FERRY & TRANSPORTATION COMPANY
RICHMOND, CALIF.
Phone Richmond 231
Phone San Quentin 2

ELECTRIC SHOE HOSPITAL
822 MACDONALD AVENUE

The convenient shoe repair shop. We call for and deliver shoes, Phone 1074.

We give Cash Discount trading stamps and American trading stamps. All work guaranteed. We use the best oak leather. a9-tf.

Hold Up

Our treatment for LIQUOR and DRUGS is truly rational and scientific. It is NOT rough, over bearing or offensive. We go to the fountain HEAD of the disease. Those addicted to LIQUOR or DRUGS have no idea, no real concept of the REAL effect they are nursing. They never do UNTIL the JOLT comes. Paralysis, Loco Ataxia or Hard Liver hold YOU UP. Why not prevent these terrible afflictions and avoid these MONSTERS NOW. Our service the BEST on EARTH. Thousands say so.

Our home treatment WILL prove a blessing to all unable to be treated at the Institute. We make a SPECIAL RATE of $25 for the HOME TREATMENT. It is simple and effective, positive in results. We have NO FAILURES.

LINCOLN INSTITUTE
Bush and Octavia Sts.
San Francisco

SCENE FROM THE "FOLLIES OF YOUTH" THE FOUR PART DRAMA OF THE UNDERWORLD OF PARIS TO BE SHOWN AT THE REGENT THEATER TONIGHT.

VICTOR MOORE IN "SLIVERS" THE CLOWN TONIGHT

This is Looney, he's broke and in order to keep his spark of humor glowing he becomes a fireman. He might have become a chief with shoulder straps and such if—he hadn't erred.

Victor Moore, the inimitable wizard of screen humor, is surrounded by a story showing that beneath the tawdry tinsel of the circus beats a genuine human heart and reveals a new variation of the eternal triangle in his latest photoplay, "The Clown," a Paramount picture produced by Lasky.

The story tells of Piffle, the clown in a small circus, who is a great lover of children, and who, when about to enter the arena one day, sees a crippled boy, Jackie LeRoy, fall from the bench of the grandstand and about to be run over by one of the chariots. Piffle throws himself over the child's prostrate form. Jackie is unhurt, but the clown is seriously injured.

The plot then unfolds in a manner that shows the real heart that beats beneath the gaudy colors of the clown garb, "The Clown" will be shown at the Richmond theater this evening.

Another attraction on this big double bill is Charlie Chaplin in "The Fireman." This is one of the funniest productions in which the famous misic hall comedian has been seen recently.

The program also includes a funny Jungle comedy.

NATIVE DAUGHTERS INSTALL NEW HEADS

New officers were installed and a banquet enjoyed by Richmond Parlor, N. D. G. W., in Pythian hall last evening. The new officers who will have charge of the local lodge for the coming yeare are as follows:

Past president, Tillie Summers.
President, Louise Krumdick.
First V. P., Etta King.
Second V. P., Louise Swartout.
Third V. P., Lena Feudner.
Organist, Mary Fuller.
Recording Secretary, Grace Black.
Financial Secretary, Margaret Shea.
Marshal, Margaret Cunha.
Treasurer, Clara Barry.
Inside Sential, Effie Summers.
Outside sentinel, Mae Hart.
Trustees, Mollie Benton, Anna Moss, and Louise Jennings.

DEUTSCHLAND AT REGENT THIS EVENING

The "Mysteries of Myra" heads the list of features at the Regent theater tonight, for this spirit drama is certainly attracting the attention of thinkers, who see in it the solution of the mystery of life. It is a wonderful production, highly interesting, and thrillingly mysterious. A big feature of tonight's show is the Hearst Weekly, showing the German submarine, Deutschland, which arrived and departed from the United States safely in its undersea voyage, also the wrecking of a Zeppelin in the war, the fight on infantile paralysis, the garment workers parade in New York and other interesting and recent incidents.

Tonight's program also includes a four part drama of the underworld of Paris called, "The Follies of Youth," showing the romance and tragedy of a young girl's life, the unfortunate and unhappy mistake and its awful consequences. With a "Krazy Kat" comedy.

PACIFIC COAST LEAGUE

Standing of the Clubs

	W.	L.	Pct.
Los Angeles	68	49	.581
Vernon	67	56	.545
San Francisco	66	58	.532
Portland	52	54	.491
Salt Lake	56	59	.487
Oakland	47	80	.370

Results Yesterday

San Francisco, 8; Los Angeles, 7.
Salt Lake, 7; Oakland, 2.
Portland, 2; Vernon, 1 (10 innings).

NATIONAL LEAGUE

Standing of the Clubs

	W	L.	Pct
Brooklyn	60	35	.632
Boston	55	38	.591
Philadelphia	56	41	.577
New York	50	46	.521
Chicago	46	55	.455

Results Yesterday

St. Louis, 3-4; New York, 0-8.
Philadelphia, 1-7; Cincinnati, 0-8.
Pittsburg at Boston; wet grounds.
Brooklyn, 6; Chicago, 0.

AMERICAN LEAGUE

Standing of the Clubs

	W.	L.	Pct.
Boston	60	44	.577
Chicago	61	46	.570
Cleveland	59	45	.567
New York	55	49	.529
Detroit	57	51	.528
St. Louis	56	51	.523
Washington	51	53	.490
Philadelphia	20	80	.200

Results Yesterday

Boston, 3; Chicago, 1.
Cleveland, 5; New York, 3.
Philadelphia, 7; Detroit, 1.
St. Louis, 4; Washington, 1.

NORTHWEST LEAGUE

Results Yesterday

Spokane, 7; Great Falls, 3.
Seattle, 4; Tacoma, 0.
Butte, 17; Vancouver, 12.

LADIES OF G. A. R. ARE HOSTS TO OFFICERS

Several grand officers were entertained by the ladies of Richmond Post Auxiliary G. A. R., in Pythian hall yesterday afternoon. Among the out of town guests were A. J. Levice, J. W. Roberts, H. G. Thompson, W. R. Thomas, R. M. Green, E. W. Woodward, J. H. Banfield, M. H. Amos, W. B. Vanklirk, S. C. Parker, C. H. Clute of Iola, Kansas; A. H. DeGroff, R. C. Johnson, J. G. Brown, and Mrs. Gaggett.

Watch the window at Summerville's, 913 Macdonald Ave., Thursday, Friday and Saturday. 8-9-2t

REGENT THEATRE

TODAY'S PROGRAM

"MYSTERIES OF MYRA in two parts, "THE FOLLIES OF YOUTH" in four parts, a story of the underworld of Paris. HEARST WEEKLY, showing the German Submarine "Deutschland." "KRAZY KAT" and other pictures.

TOMORROW'S PROGRAM

Beatriz Michelena in "LILY OF POVERTY FLAT."

T. & D. RICHMOND THEATRE

TONIGHT'S PROGRAM

MATINEE DAILY 2:15 to 5:00

Paramount Pictures Present
VICTOR MOORE
in
"THE CLOWN"

Beneath the Tinsel of the Circus Comedy Provoker a Heart of Gold Can Beat.

NAPOLEON THE GREAT AND SALLY HIS MATE
One Reel Jungle Comedy.

Charlie Chaplin in
"THE FIREMAN"

Wear a BLACK'S Special, one that has been Cleaned and Pressed. Black's Cleaning House, 1010 Macdonald Ave., Phone 723

FOR EXCHANGE

120 acre alfalfa ranch to trade for Richmond lots inside the triangle of the Santa Fe and Southern Pacific and Oakland branch of the Santa Fe roads. Eighty acres in alfalfa.

Fine 8-room furnished place in fine location to exchange for clear ranch property.

Five-room, up-to-the-minute, house in fine location. Anything down and $25 per month.

R. W. BYRN
911 Macdonald Ave.

A. DeGregorio
Home-Made Raviolas
ITALIAN STYLE
PRICES—1 Dozen, 15; 2 Dozen, 25¢; 100, $1.00
When ordering large quantities place order day in advance
457 14th St. Phone Rich 239-J

Surf Bathing, Boating, Sea-Fishing

Don't you need a vacation?

Ocean Resorts on Southern Pacific Lines

invite you with their Cool Sea Breezes, and White Sands for the Youngsters to play in

Round Trip Summer Excursion Fares

Every Accommodation at Monterey, Del Monte, Santa Cruz, Pacific Grove, Carmel, Asilomar, Pizmo, Santa Barbara, Ventura and Los Angeles Beaches—including Santa Monica, Long Beach, Venice, Ocean Park, Huntington Beach, Newport, Hermosa, Redondo, Balboa and Catalina Island.

FOR FARES AND TRAIN SERVICE ASK SOUTHERN PACIFIC AGENT

Saturday Specials

High In Quality
Low In Prices

POT ROAST BEEF	12½¢ and 15¢ Per Lb.
BOILING BEEF	12 1-2¢ Per Lb.
BEEF STEW	12 1-2¢ Per Lb.
PRIME RIB ROAST BEEF	17 1-2¢ Per Lb.
SIRLOIN STEAK	19¢ Per Lb.
CORN BEEF	10¢ Per Lb.
VEAL ROAST	15¢ and 18¢ Per Lb.
PORK ROAST	14¢ to 17¢ Per Lb.
LEG OF PIG PORK	16 1-2¢ Per Lb.
SHOULDER OF PIG PORK	14¢ Per Lb.
2 LBS. FRESH EDGEWOOD BUTTER	65¢
2 LBS. MAYROSE BUTTER	70¢
FRESH RANCH EGGS	2 Doz. 65¢
WE HANDLE KINGAN'S HAM	24¢ Per Lb.
KINGAN'S BACON	27¢ Per Lb.
HOME MADE BACON	20¢ and 22¢ Per Lb.
LARD	15¢ and 17 Per Lb.

INDEPENDENT MARKET
718 Macdonald Avenue
DEATSCH & LANCASTER, Proprietors

Popular Bakery and Coffee House
MACDONALD AVE., BET. 4th and 5th STREETS
Largest Assortment of Bread, Cakes and Pies in Richmond
Finest Cup of Coffee and Cream in Town
REMEMBER THE PLACE
Macdonald Ave, Between 4th and 5th Streets

From Western Crude—

Western, Asphalt-base, crude makes the highest grade motor oil, not only in *our* opinion, but also in the opinion of unprejudiced experts and of increasing thousands of satisfied users.

ZEROLENE
the Standard Oil for Motor Cars

Sold by dealers everywhere and at all Service Stations of the
Standard Oil Company
(California)
Richmond

---back East Excursions

Reduced round trip fares to

Chicago	$ 72.50	New York	$110.70
Kansas City	60.00	Omaha	60.00
Boston	112.70	St. Louis	70.00

—and other points east or south.

Tickets are first class and will be honored on the famous CALIFORNIA LIMITED.

Also good on any of the three other Santa Fe back East trains.

These fares are in effect certain days during August and on September 7-8-12-13.

Santa Fe

Call or write for leaflet—
"Santa Fe Back East Excursions"
W. B. TRULL
Phone 931 Richmond Cal.

Electrify Your Vacation

DECIDE to enjoy the comforts you missed on your previous vacations. Take advantage of the Electricity which is everywhere—on trains, steamers, in hotels.

A few of the electric appliances which will make your vacation more enjoyable are:

Electric Utility Outfits—includes flat iron, stand for inverting and vessels for cooking.

Electric fans — special small sizes, weight little.

Electric curling irons.

See your dealer for special vacation offers.

WESTERN STATES GAS & ELECTRIC CO.
317 Sixth Street Telephone 115

THE STORE FOR EVERYBODY

WATCH THIS SPACE EVERY DAY AND SAVE MONEY

WHITE TENNIS FLANNEL, YARD WIDE 15c

SHIRTING CHEVIOTS, 29 INCHES WIDE 15c

NEW SCRIMS, YARD WIDE 15c

BABY BLANKETS 50c, 75c, $1.25, $1.50, $1.75

Meet Me at **The Fair** Save Money

C. C. OLNEY

Phone Richmond 811 731 Macdonald Avenue

WAREHOUSE BURNS WITH $25,000 LOSS

PORTLAND, August 10.—Fire of unknown origin in a six story warehouse owned by the Crane Plumbing Supply company last night caused damage estimated at more than $25,000.

HOLD CARD PARTY

The S. P. R. S. I. society entertained at a card party in Foresters hall at San Pablo last evening.

HE BOUGHT HIS NEW SUIT ON CREDIT

We're not mentioning names, but the man we have in mind needed new clothes awfully bad, and, of course, the logical thing for him to do—and precisely what he did do—was to go to CHERRY'S Credit Store and outfit himself with an attractive new Suit, even though he had, at the time, only about a third of the price.

You see, hundreds of Oakland men who used to think they had to pay cash for their clothes got out of the habit when they learned that they could keep themselves well dressed all the time by simply using their credit at CHERRY'S. The system is simple—no "red tape" or provisos or entanglements about it. All you have to do is arrange a schedule of regular payments with CHERRY'S credit department and pick out any Suit you like.

Nobody ever has difficulty finding what he wants at CHERRY'S store, because they keep an exceptionally big stock of Suits.

These stores are located at 528 13th street, exclusively for men and 515 13th street, across the street, Oakland, the ladies'. In San Francisco, 1009 Market, corner 6th, and 2400 Mission, corner 20th street, the two locations. Also Tacoma, Portland, Los Angeles and Sacramento. —Advertisement.

E. GEORGE HARLOW
Teacher of Piano
Special Attention to Beginners
Residence, 509 Florida Street
Telephone Rich. 385

"Let Mayer Do It." If you want your old suit made like new. Ring up Phone 452. Cleaning, Dyeing, Repairing or Pressing. Work called for and delivered. Mayer's American Cleaning Works, 1116 Macdonald avenue. —advt

NOTICE OF CHANGE OF GRADE.

NOTICE IS HEREBY GIVEN, That the Council of the City of Richmond, on the 7th day of August, 1916 passed Resolution of Intention Number 292 declaring its intention to change the grades on South Street and Wall Avenue at the following places to wit:

On the northwesterly side of South Street as follows: At the southwesterly line of Beck Street, at the northeasterly line of Beck Street, at a point 13.0 feet northeasterly from the northeasterly line of Pullman Avenue, at a point 45.0 feet northeasterly from the northeasterly line of Pullman Avenue, at a point on the extension northwesterly of the southwesterly line of Stege Avenue, at a point on the extension northwesterly of the northeasterly line of Stege Avenue, at a point on the extension northwesterly of the southwesterly line of 34th Street, at a point on the extension northwesterly of the northeasterly line of 34th Street, and at a point 100 feet northeasterly from the northeasterly line of Beck Street.

On the southeasterly side of South Street as follows: At the southwesterly line of Stege Avenue, at the northeasterly line of Stege Avenue, at the southwesterly line of 34th Street, at the northeasterly line of 34th Street, at the southwesterly line of Beck Street, at the northeasterly line of Beck Street, at a point 32.0 feet northeasterly from the northeasterly line of Pullman Avenue, and at a point 100 feet northeasterly from the northeasterly line of Beck Street.

On the northerly side of Wall Avenue as follows:

At the westerly line of 37th Street, at a point on the extension northerly of the easterly line of 37th Street, at a point on the extension northerly of the westerly line of 35th Street, at a point on the extension northerly of the easterly line of 35th Street, at the westerly line of the alley between 35th Street and 37th Street, and at the easterly line of last said Alley.

In the City of Richmond, County of Contra Costa, State of California.

Reference is hereby made to Resolution of Intention Number 292, now on file in the office of the Clerk of the City of Richmond, for further particulars.

Richmond, California, August 9, 1916.
H. D. CHAPMAN,
Superintendent of Streets of the City of Richmond. aug10-6t

TRANSFERS OF REAL ESTATE

Instruments Recorded August 7.

MORTGAGES AND TRUST DEEDS

S. S. Matheus to Union Trust Co. of San Francisco and Portugese American Bank of San Francisco—Portion of SW ¼ of section 14, T 1 S R 3 E, containing 126 acres with exceptions. All that portion of SE ¼ of section 14, T 1 S R3 E lying west of Southern Pacific railroad and containing 1.20 acres, $4000 trust deed.

Ellen A. Wilcox and C. R. Wilcox to Alice Carter—Southeast ¼ of SE ¼ of section 15 and N ½ of N ½ of NE ¼ of NE ¼ of section 22, T 1 S R 3 W, containing 50 acres with exception. $5000 for 2 years at 8%.

RELEASES AND RECONVEYANCES

Mary N. Burbank to North End Land Co.—Lot 2 blk 5, Kensington park, partial release of mortgage.

Berkeley Bank of Savings & Trust Co., trustees to North End Land Co.—Lots 10 11 12 blk 3, Kensington park, reconveyance.

The Mechanics Bank to Duncan Sinclair—Lot 12 blk B, Pullman tract, satisfaction of mortgage.

The Oakland Bank of Savings to Richmond Annex Land Co.—Lots 31 32 blk 40, lots 22 23 blk 43, lot 21 blk 85, lot 23 blk 95, lot 11 blk 100, Richmond Annex, partial release of mortgage.

Berkeley Bank of Savings and Trust Co. to Berkeley Investment Co.—Lot 8 blk R, Berkeley Highlands addition, partial release of mortgage.

First Savings Bank of Oakland to Berkeley Investment Co.—Lot 8 blk R, Berkeley Highlands addition, partial reconveyance.

Rebecca E. Little to Alfeus and M. Julia Odell—Lot 2 blk H, map of Nocholl subdivision, satisfaction of mortgage.

MISCELLANEOUS

Wallace Investment Co. and R. E. Wallace to John Rossi—Wallace place on north side of Blake street, Schmidt village tract, containing 5 acres, lease for 36 months, $450 in full.

John Rossi to Gorborino Ginni—Assignment of above lease ½ interest.

Estate of Frank Shafer, also known as Frank Schafer, deceased, to Pauline Schafer—Described tract containing 11.66 acres known as Stow tract near town of Lafayette, decree of distribution.

J. O. Ford—Candidate's statement. Office of freeholder.

Isaac Lester — Candidates statement for office of freeholder.

Fred C. Schram—Candidates statement for office of freeholder.

Ira R. Vaughn—Candidates statement for office of freeholder.

Bay District Realty Co. to Joe Mantua—Lot 48 blk 2, Coleman Pullman tract, $10.

MYSTERIOUS PAINS AND ACHES

Make Life Hard to Bear For Many Richmond Women.

Too many women mistake their pains and aches for troubles peculiar to the sex. More often disordered kidneys are causing the aching back, dizzy spells, headaches and irregular urination. Kidney weakness becomes dangerous if neglected. Use a time-tried kidney remedy—Doan's Kidney Pills. Hosts of people testify to their merit. Read a Richmond case:

Mrs. E. Hafer, 140 Eleventh St., Richmond, says; "I think being on my feet too much and over-work is what brings on attacks of kidney complaint. When I have an attack, I get sharp pains in my back and I feel miserable all over. I am tired all the time and very nervous. I get headaches and dizzy spells, also. I use Doan's Kidney Pills, at these times, procured from the Richmond Pharmacy, and they soon fix me up in fine shape."

Price 50c at all dealers. Don't simply ask for a kidney remedy—get Doan's Kidney Pills—the same to Read the Cause.

that Mrs. Hafer had. Foster-Milburn Co., Props., Buffalo, N. Y. —Advt.

NOTES FROM THE PLAYHOUSES

PANTAGES THEATRE (Oakland)

If she mutters on the street, be kind,
If she talks to herself, don't mind.

And so it came to pass that, in Oakland, the golf bacilli that had been flirting with her for months stole near enough to whisper in her ear. No friendly voice sounded a warning. No worldly counsellor occupied the seat of reason to call her attention to the yawning chasm. The bacilli has a new victim—ardently enthusiastic and thoroughly determined.

Rita Gould, star of vaudeville at the Pantages next week, has taken up golf.

Miss Gould may not suspect that she has really taken it up, but when, after but one morning at the Claremont club, she knows the difference between a niblie and a putter, a drive and a mashie, a bunker and a pit, and asks if there are any golf courses in Oakland, where she is to play next week, it is reasonable to assume that Miss Gould has taken up golf.

Wednesday, Miss Gould said she had never played but would like to. Thursday, Miss Gould purchased golf shoes and a smart sport suit. Friday, Miss Gould spent the morning at the Claremont club and today she is thinking of doing a little shopping at the sporting goods stores—something in the way of clubs, you know.

Miss Gould though it was a simple game. She did before she tried her first swing—and missed the ball. She was non plussed. Another swing! The little white pellet still reposed on its tee. Another swing!—more desperate than the first or second.

"Why can't I hit it?" she asked with embarrassment.

Then she was told the 36 different things she must and must not do if she wished to hit the ball.

Miss Gould became serious. The determination that has made her a star on the stage will make her a successful golfer. For two holes she was in despair. Gradually she began to remember six or eight of the 36 points. She began to hit the ball, and her fate was sealed. She was bubblingly enthusiastic, and when she played one entire hole without missing the ball but once, she was delighted.

"It was simply wonderful!" she breezed after walking nearly three miles in her play. "But, who said it was simple? However, when I come back again you shall all see. I shall not forget my first instructions were obtained in Oakland and that I probably bored my instructor to death, although he was kind enough to deny it."

When she left the Oakland hotel for the theater yesterday afternoon, she was muttering: "Keep your eye on the ball; don't move your head; follow through; feet well apart; do not stand too far from the ball; overlapping grip; left hand a little tighter; eye on the ball; don't move the body."

Miss Gould has taken up golf.

ORPHEUM THEATRE (Oakland)

Alexander Carr, who made a tremendous reputation for himself on Broadway through his co-starring association in "Potash and Perlmutter" which ran in the George Cohan theater for over a year, is at the Oakland Orpheum. Mr. Carr is assisted by a company of three in presenting a sketch, "An April Shower" which was written by him in collaboration with Edgar Allan Woolf. It is "a human story" and on its New York presentation a short time ago the critics were unanimous in its favor.

Alexander Carr is an actor possessed of that subtle ability that is best expressed by the saying: "One touch of nature makes the whole world kin."

Some years ago, David Belasco, while wandering around the streets of San Francisco had his attention attracted to a red-headed boy who was addressing the crowd of people from the top of a soap box at the corner of Market and Kearney streets. From this address came the idea for the play, "The Auctioneer" that was really the first big success of David Warfield, now one of America's foremost actors.

Equally as dramatic was the advent of Alexander Carr to the first rank of popular and leading comedians of the leading American stage of today.

When the old Bowery was the home of burlesque, as an added attraction that usually held wrestling matches and one night, there being no professional referee present, Alexander Carr was pressed into service. Just what occurred on the mat that night is known only to the two wrestlers, but the audience present went from one burst of laughter to another at the clever quips and sayings of the referee. After the show Alexander Carr signed a contract that brought him from the Bowery to Broadway, where he has remained ever since and it looks as if he would become another David Warfield.

ALLIES GAIN ON VARIOUS FRONTS

Another important advance for the Russians in Galicia is announced today. General Letchitzky's army has pushed west of the Stanislau-Kolomea railway line and cut the Stanislau-Nadvorna railway at Krypin. This progress for the Russians brings them to the southwest of Stanislau, whose speedy evacuation by the Austrians is now considered probable, as the Russians are rapidly hemming it in.

News from the Isonzo front indicate that the army of the Duke of Aosta is rapidly following up the notable success won by the Italians in the capture of the Austria stronghold of Gorizia, with some 20,000 prisoners.

Italian troops are reported in force over the Isonzo, vigorously pursuing the Austrians, whose big seaport of Trieste, twenty-two miles to the southeast, is threatened.

Along the Somme the British and French are making slow, but reasonably steady, progress in their respective thrusts toward Bapaume and Peronne.

Last night French troops pushed forward further in the Ham Wood sector, where the most telling blows have been struck in the recent fighting.

The British pressure continues to be exerted northward from Pozieres, where they are struggling to gain complete command of the ridge overlooking Bapaume. They made a new advance last night.

RECORD TRAVEL IS REPORT FROM VALLEY

CAMP CURRY, Yosemite Valley, August 10.—More than 2700 cars of ninety-seven different makes, carrying licenses representing nearly half the states of the Union, entered Yosemite National park before August first this year. Private automobiles have carried more people into the park this season than all the railroad and motor transportation companies combined.

ADVERTISED LETTERS

List of advertised letters for the week ending August 5, 1916.

Allen, G. A.
Bankey, Miss Mary
Boohe, Felix P.
Booth, O. L.
Casey, John W.
Comrado, J.
Cooney, Mrs. T.
Cram, Fred
Cruy, Jos C.
Farrajoto, M.
Fickesson, Miss Bertha
Hilne, J.
Hollingshead, Hex
Ingersol, J. W. (2)
Kelly, Clifton
Kelsey, Miss Naomi
Langbell, Mrs. P.
LePunz, F.
McGuffin, Mrs. Allie
Mallory, Pearl
Morrison, George
Muglos, Wm.
Palmer, Mrs. L.
Petrich, Jesse
Prestage, S.
Pulos, Steve
Reed, Billie
Schmidt, Andrew
Sinovish, John
Stalker, Mowatt
Sweeney, Jack
Taylor, P.
Thompson, H. N.
Warren, Martin
Wolfe, J. L.

FOREIGN

Gomez, Luis (2)
Kabolimos, John
Rouse, B.

In calling for above letters please say, "Advertised."

S. F. JENKINS, P. M.

BOXING BOUTS

A series of boxing bouts will be held in the Eighth street pavilion on the night of August 24th. Oakland and San Francisco talent have been secured for the occasion.

LOCAL MENTION

Pertinent remarks about well-known People in Richmond Happenings about Town

POLICE JUG FIREMAN

Charles Lynch, fireman on a Standard Oil tanker moored at Point Orient is in jail on a charge of disurbing the peace. He ran amuck aboard the vessel last night reviling Chief Steward W. Marchant while in an intoxicated condition.

IS INJURED

P. E. Wilkinson, employee of the Union Tank Line company was treated by Dr. P. C. Campbell last night for minor injuries received to his right hand.

NEW COMPANY

Herbert F. Brown, realty broker of this city has incorporated a new company in San Francisco with W. H. Humphreys and T. C. Westdin. The new company is capitalized for $265,000.

LONG CONFINEMENT

W. A. Hamilton, a teamster run over at the Southern Pacific freight sheds several days ago will be confined to the Craven hospital for several weeks according to doctors attending him. Hamilton had his left knee cap crushed.

DINNER PARTY

James Dooling was the host at an enjoyable dinner party at the Carlton house last evening. Those present were Al Noonan, James Collins, Bert Quigley, H. F. Seymour, H. Noonan, Robert Hampton and J. Dooling.

MAN LEAPS FROM SINGER BUILDING

NEW YORK, August 10.—From the tower of the Singer building, third tallest building in the world, a man plunged to death today into the midst of a Broadway lunch hour crowd. He was identified as Albert Goldman, 60 years old.

PLAN DANCE

Richmond lodge of Moose will hold a dancing party in its clubrooms one week from next Saturday night. The committee arranging the affair follows: R. W. Connelly, O. L. Gist and George Parnell.

Keystone Land Co. to Marion Calderwood—Lot 11 blk H, Keystone Business Blocks, $10.

Richmond Land Co. to B. G. Jones—Lot 27 blk 37, amended map of the city of Richmond, $10.

MECHANICS BANK IS PLAINTIFF IN SUITS

(Special to Record-Herald)

MARTINEZ, August 10.—The Mechanics Bank of Richmond today filed two suits against Tessie I. Shipman to foreclose mortgages on certain property in Richmond which secured promissory notes given the plaintiff by the defendant.

One suit is to foreclose on lot 2 block 79 to collect $1850 and interest at 8 per cent amounting to $307, making a total of $2157, and the second suit is to foreclose on lots 22 and 23 block 70 to collect $800 and interest at 8 per cent which amounts to $128 making a total of $928. The notes are dated Richmond, September 13, 1913.

FLOODS SWEEP WEST VIRGINIA VALLEYS

CHARLESTON, V. Va., August 10. Estimates made today placed the death list at 125 in floods in the Paint creek and Cabin creek districts, while property damage was placed at $2,000,000.

HUNTINGTON, W. V., August 10. A report reached here this morning to the effect that Jarolds Valley, a town of 500 inhabitants in Boone county, at the head of Coal river, was washed away in yesterday's cloudburst and that 75 of its populace had lost their loves.

WINE COMPANY TO SELL BONDS

(Special to Record-Herald)

SAN FRANCISCO, August 10.—Pursuant to mortgage and deed of trust dated June 30, 1913, executed by the California Wine Association to the Union Trust company of San Francisco, as trustee, to secure payment of 6 per cent convertible mortgage debenture bonds, the former company invites offers for the sale to it on September 8 of bonds sufficient to cover the amount in the sinking fund, $126,827.50.

RIHN HERE

Charles Rihn, former supervisor from this district, and at the present time a rancher in the Palo Cerde valley near Los Angeles is visiting his brother, J. L. Rihn here for a few days.

COMMISSION TO INVESTIGATE COAL FIRMS

SACRAMENTO, August 10—For the protection of California retail coal dealers from short weight shipments, Charles G. Johnson, wrote today to Herbert C. Smith, Utah State superintendent, to learn the methods used by the coal companies in determining actual weights.

Superintendent Johnson's action is caused by a short weight shipment of a carload of coal from the Cameron Coal company to Jacob Fischer of Ocean View, California. The car when weighed at the Utah mines showed a gross weight of 99,300 pounds with tare of 33,300 pounds. But when the car arrived in California there was a loss in the net weight of 3,100 pounds of coal.

Superintendent Johnson says this shipment is now before the department for adjustment and points out that the California law provides for the sale of coal and other commodities by a true net weight.

Johnson says to Superintendent Smith:

"I will thank you to kindly transmit to the coal companies that a variance of weight between the weight at point of origin and the weight at point of destination, where the weights at point of destination have been certified to under the immediate supervision of this department, thereby establishing the accuracy of the weights, and where such variance is in excess of a reasonable tolerance, that same will form the basis of a complaint and prosecution against the coal companies. Where this condition is encountered this department will not permit of the distribution or the delivery of the coal, but will hold it under confiscation until the court shall determine and dispose of the complaint."

Watch the window at Summervilles, 913 Macdonald Ave., Thursday, Friday and Saturday. 8-9-2t

ON VACATION

City Clerk A. C. Faris left this morning for Santa Cruz where he will enjoy a weeks' vacation.

August Clearing Sale

The Forbes Dry Goods Store

This week's offerings are very attractive, in many instances the prices have been cut in half. We are determined to make this a record sale---an opportunity you will not have again this season.

For Friday and Saturday We Offer $1.00 SPECIALS

Ladies' Shirt Waists, Silk and Lingerie, values to $2.50, Sale Price $1.00
Dress Skirts values to $3.50, Sale Price $1.00
Underskirts values to $1.75, Sale Price $1.00
Boys' Scout Suits, $2.00 values, Sale Price $1.00
Men's Work Shirts, 50c values, Sale Price 3 for $1.00
Men's Blue Demin Overalls, Sale Price $1.00
Misses Fancy Dresses, Values to $10, to close, Sale Price $1.00
Corsets, good styles, values to $2.00, Sale Price $1.00

MILLINERY SPECIAL

Any trimmed hat in stock, values to $7.50, Sale Price $1.00

Summer Dress Goods---FREE

WITH EACH DRESS PATTERN OF WASH GOODS SOLD WE WILL GIVE FREE ANOTHER PATTERN OF YOUR SELECTION IN SAME VALUE.

Women's Tailored Suits $5.00

YOUR CHOICE OF ANY TAILORED SUIT IN STOCK, VALUES TO $15.00, SALE PRICE $5.00

SPECIAL REDUCTIONS

A SPECIAL REDUCTION OF 10 PER CENT WILL BE GIVEN ON SILKS, WOOL DRESS GOODS, CORSETS, NECKWARE, MUSLIN UNDERWEAR, CHILDREN'S DRESSES AND MIDDIES, AND MEN'S SUMMER UNDERWEAR, SHIRTS AND FURNISHINGS.

ROYAL SOCIETY ART PACKAGES
20% Reductions on Discontinued Patterns

WE GIVE HOME TRADING STAMPS AND REDEEM YOUR STAMP BOOK.
SEPTEMBER NEW IDEA PATTERNS NOW ON SALE.

A. S. FORBES

TELEPHONE 303 730 MACDONALD AVE.